ProbeChem®
Expedite Your Scientific Research

Certificate of Analysis

WWW.PROBECHEM.COM

Global Supplier of Chemical Probes, Inhibitors & Agonists.

Product Name : BMS-536924
Cat. No. : PC-42501
CAS No. : 468740-43-4
Batch No. : PC-4250101
Chemical Name : 2(1H)-Pyridinone, 4-[[(2S)-2-(3-chlorophenyl)-2-hydroxyethyl]amino]-3-[7-methyl-5-(4-morpholinyl)-1H-benzimidazol-2-yl]-

PHYSICAL AND CHEMICAL PROPERTIES

Molecular Weight : 479.9586
Molecular Formula : $C_{25}H_{26}ClN_5O_3$
Storage : Powder -20°C 3 years
4°C 2 years
In solvent -80°C 6 months
-20°C 1 month
Chemical Structure :

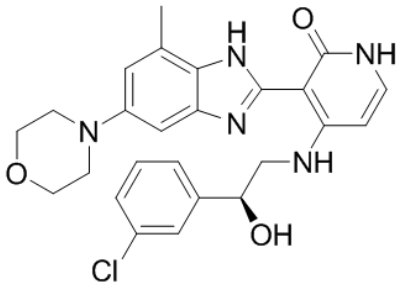

ANALYTICAL DATA

Appearance : Solid powder
^{1}H NMR Spectrum : Consistent with
HPLC : Consistent with
NP : Consistent with
Purity (HPLC) : >98%
Conclusion : The product has been tested and complies with the given specifications.

Caution: Product has not been fully validated for medical applications. Lab Use Only!

E-mail: tech@probechem.com